THE UNAUTHORIZED HISTORY OF AMERICA

by Derek Hill

Preface:

I want to start by saying that I encourage "Fact Checking" every word in this book.
I was first introduced to this topic by the 20th. century research done by Antony Sutton, an economics professor at California State University, Los Angeles. He had a research fellowship at Stanford University's Hoover Institution on War, Revolution, and Peace.

The contents of this book, imo, very quickly forces the Reader into a choice; whether to choose:
A: "The Truth will Set You Free", and think about and verify the shocking historical facts presented or
B: "Ignorance is bliss" and just ignore or rationalize away the facts contained herein.
You may be surprised how many choose the latter.
Every event in this book is a historically verified fact, even though they require an open and critical thinking minded Reader to accept the outrageous reality of their contents.

This book contains over 30 years of research I have done on this topic. The engineering of wars, as revealed here for the first time, exposes a level of diabolical, multi-generational evil, political control, brainwashing propaganda and psychopathy which few of us can even imagine.

Derek Hill

Chapter 1: William Huntington Russell

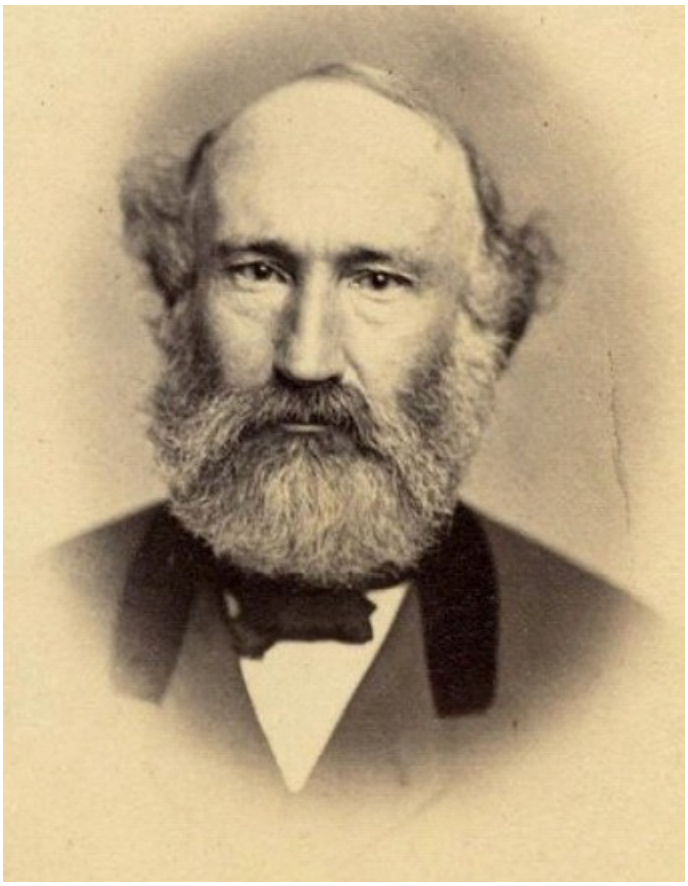

William Russell was the born rich cousin of Samuel Russell, the infamous, richest and biggest Opium Trafficker of the 1800s.

William grew up in Connecticut and went to study in Germany, as did many wealthy New Englanders in the 1800s.

William was influenced in Germany by the teachings of Georg Wilhelm Friedrich Hegel. Russell enthusiastically brought some of Hegel's teachings, including the "Hegelian Dialectic", back to America in 1832.

Russell soon established a cult of adherents known as "The Order" to employ those teachings with a long term, multi-generational mission of creating a global plutocracy.

Russell's cult's next move was to find a well known personality to use to increase their political and economic power. That person was John Brown. The cult used their great wealth to support Brown and his followers, but Brown was caught, tried and hung for treason and murder in 1859. Russell's cult and others then founded the Republican Party and supported Abraham Lincoln's ascendancy to the U.S. Presidency.

Russell had started a military prep school for boys in 1840 and that school provided soldiers for the Union during the Civil War which Russell had planned for.

Chapter 2: Prescott Bush, William Averell Harriman, Knight Woolley and Roland Harriman

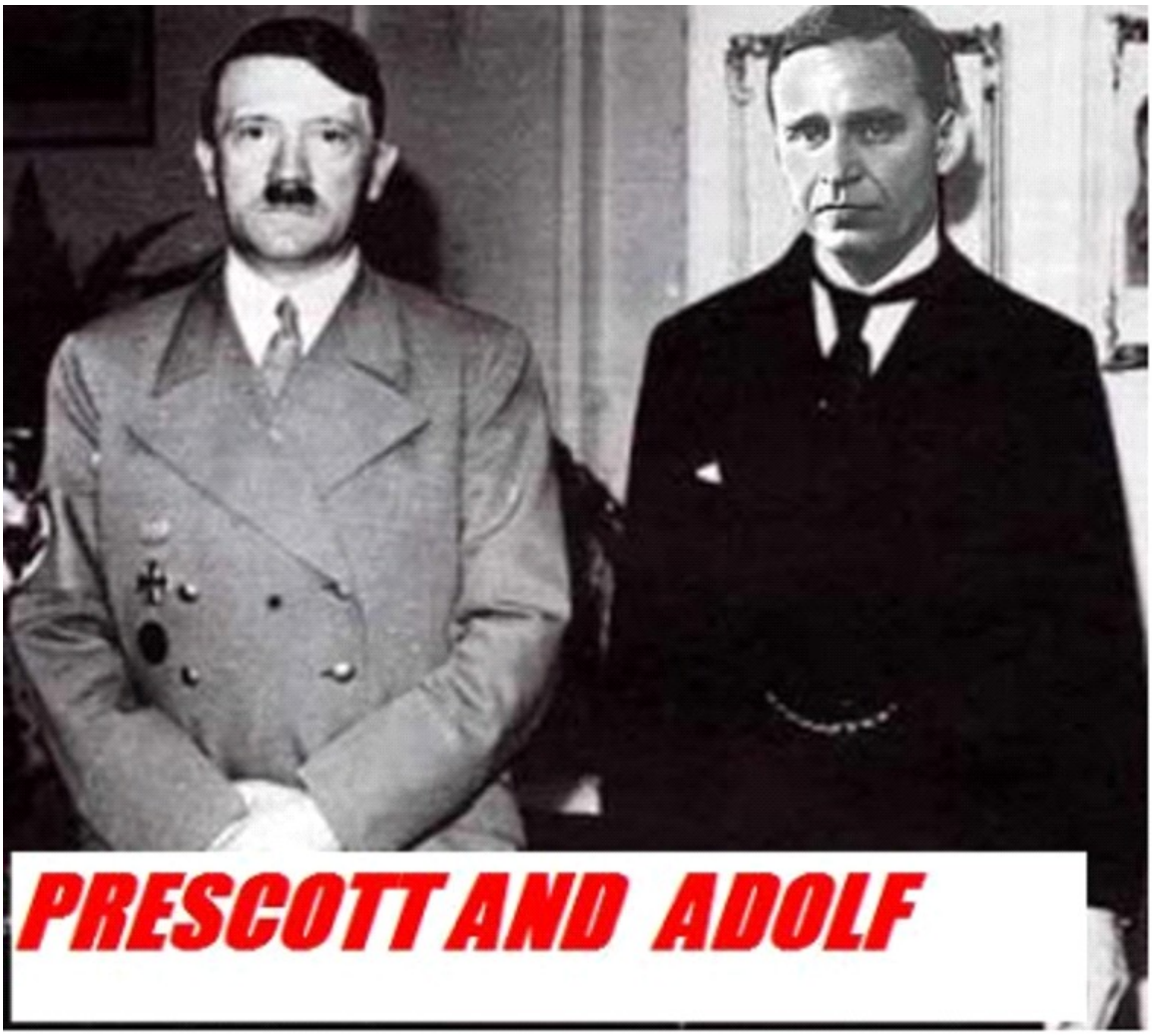

Link to one of many sources:

https://www.theguardian.com/world/2004/sep/25/usa.secondworldwar?all=true

These four wealthy members of Russell's cult used their bank (Union Bank) and their steamship companies to help Fritz Thyssen and others to finance and support Adolf Hitler's rise to power in Germany. Their bank and steamship companies were later seized by the U.S. Government under the "Trading With the Enemy" act.

Henry Luce, an American magazine magnate who founded

Time, Life, Fortune, and Sports Illustrated magazines, was also a member of "The Order" cult. This may be an example of the cult's media power which likely came into play in terms of public non-awareness of the crimes of Prescott Bush and W.A. Harriman. Bush was elected Senator from Connecticut in 1952 and W.A. Harriman was elected governor of New York in 1954.

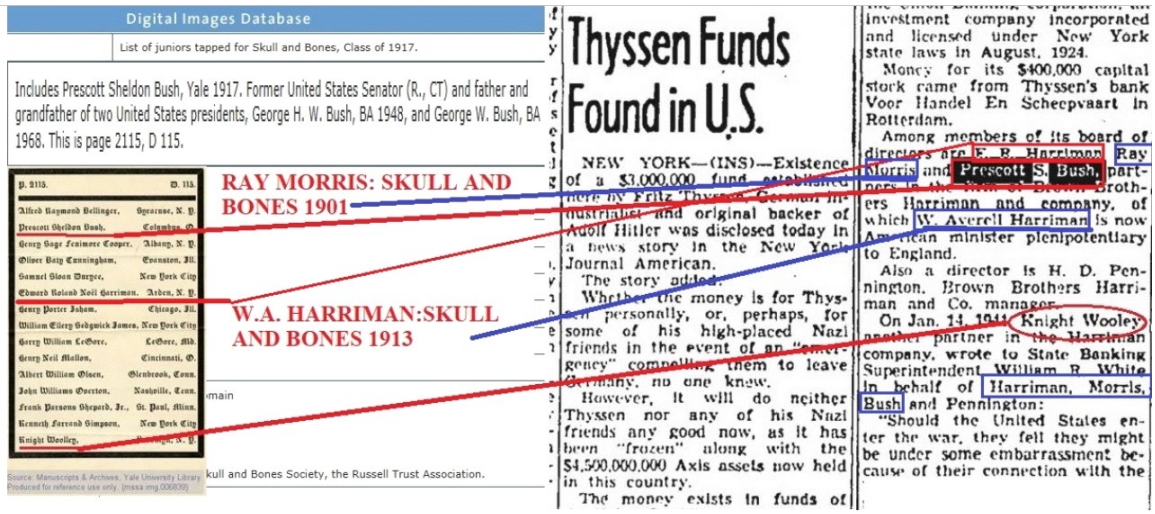

Chapter 3: Henry Stimson, Robert Lovett, William Bundy

These three famous Americans were also members of the cult. Stimson was Secretary of War, Lovett was Secretary of Defense and Bundy was a CIA analyst.

Chapter 4: The Korean War

Cult members Robert Lovett, the U.S. Secretary of

Defense, and William Averell Harriman (Special Envoy for President Franklin Roosevelt) directed the Korean War (Harriman is the same cult member who financed Hitler). They were referred to as "The Wise Men" and they left the war as an "open" war.

Chapter 5: The Vietnam War

The "Bundy Boys" and W.A. Harriman engineered and managed the Vietnam War. William Bundy served as a foreign affairs advisor to both presidents John F. Kennedy and Lyndon B. Johnson. He was key in planning the Vietnam War and his brother, McGeorge was the chief advisor to President Lyndon Johnson.

According to the C.I.A., in a book they published called *"The CIA and the Vietnam Policymakers : Three Episodes, 1962-1968"* Harriman (yes again, This is the same cult member who financed Hitler and directed the Korean War) led a "cabal" in the State Department which forced the C.I.A. to assassinate the President of South Vietnam in 1963.

source:
http://www.afio.com/reviews/cia_vietnam_policymakers.html

AFIO - Association of Fo | AFIO - Book Reviews | CIA and the Vietnam Po

Secure | https://www.afio.com/review/cia_vietnam_policymakers.html

Association of Former Intelligence Officers

Representing Service and Interest in the U.S. Intelligence Community

HAROLD FORD BOOK. The CIA's Center for the Study of Intelligence (CSI) has just published a new book by AFIO member and former senior CIA officer, Harold Ford. The book, **CIA and the Vietnam Policymakers: Three Episodes 1962-1968**. Dr Ford, one of the most respected of CIA analysts, knows his subject. He was a Naval officer in WW2, earned a PhD from the University of Chicago and joined the Agency in 1950. Later, was a postdoctoral scholar at St Antony's College, Oxford. At the Agency he served on various Vietnam working groups, was staff chief of the Office of National Estimates and also served abroad as a Chief of Station. After leaving the CIA, Ford served five years with the Church Committee and the Senate Select Committe on Intelligence. In 1980, he rejoined the CIA and helped form the new National Intelligence Council, serving as Acting Chairman before his retirement in 1986. The study shows how the pessimistic (and most times accurate) assessments of mid-level CIA analysts were softened at best and completely obscured at worst in deference to the preconceived views of the situation a seen by key Administration officials.

This looks to be an important book -- covering such intelligence controversies as the Sam Adams OB dispute, the 1968 Tet offensive, long range estimates about Vietnam, and so on. Rueters says "CIA study blasts own Vietnam-era performance" by slanting views to suit policymakers (see below).

The book is available for purchase from the National Technical Information Service (1-800-553-6847) and has been posted on CSI's web site:
https://www.cia.gov/library/center-for-the-study-of-intelligence/csi-publications/books-and-monographs/cia-and-the-vietnam-policymakers-three-episodes-1962-1968/

Reviewed in AFIO Weekly Intelligence Notes #22-98, 15 June 1998

CIA AND THE VIETNAM POLICYMAKERS: Three Episodes 1962-1968, by Harold P. Ford (National Technical Information Service, $44). Mr. Ford joined CIA in 1951 and held numerous high positions before retiring in 1986. His book describes policy debates with consummate skill, but does not spare CIA in his criticism, "noting particularly how some ranking agency officers skewed estimates to tell President Johnson what he wished to hear." On the other hand, DCI John McCone was not afraid to provide candid advice. When Mr. Johnson agonized over committing more combat troops, McCone argued that for them to be effective, harsh airstrikes must be carried out against far more targets in North Vietnam than LBJ approved." LBJ disagreed, and McCone was held at arms length until he resigned.(Ed Note: But for all of us who fought in that war, how right he was!)

Another most painful episode concerns the overthrow of President Ngo Dinh Diem, advocated by a cabal in the State Department led by undersecretary Averell Harriman. William Colby, then heading the clandestine services' Far East division, advocated caution. He said, the action " appears to be throwing away bird in hand before we have adequately identified birds in the bush, o songs they may sing." But the caution was disregarded, the coup proceeded, Diem was murdered, and the South Vietnamese government became a de-stabilized and de-legitimized revolving door of nobodies. (Ed. Note -- I remember how, as a mid-level analyst, I was dumbfounded by the stupidity of this proposed action when I saw the traffic authorizing it) (from book review by AFIO member Joseph Goulden, WTimes 6 June 99, p. B6) (Roy3)

Reviewed in AFIO Weekly Intelligence Notes #26-99, July 1, 1999

Chapter 6: George Herbert Walker Bush

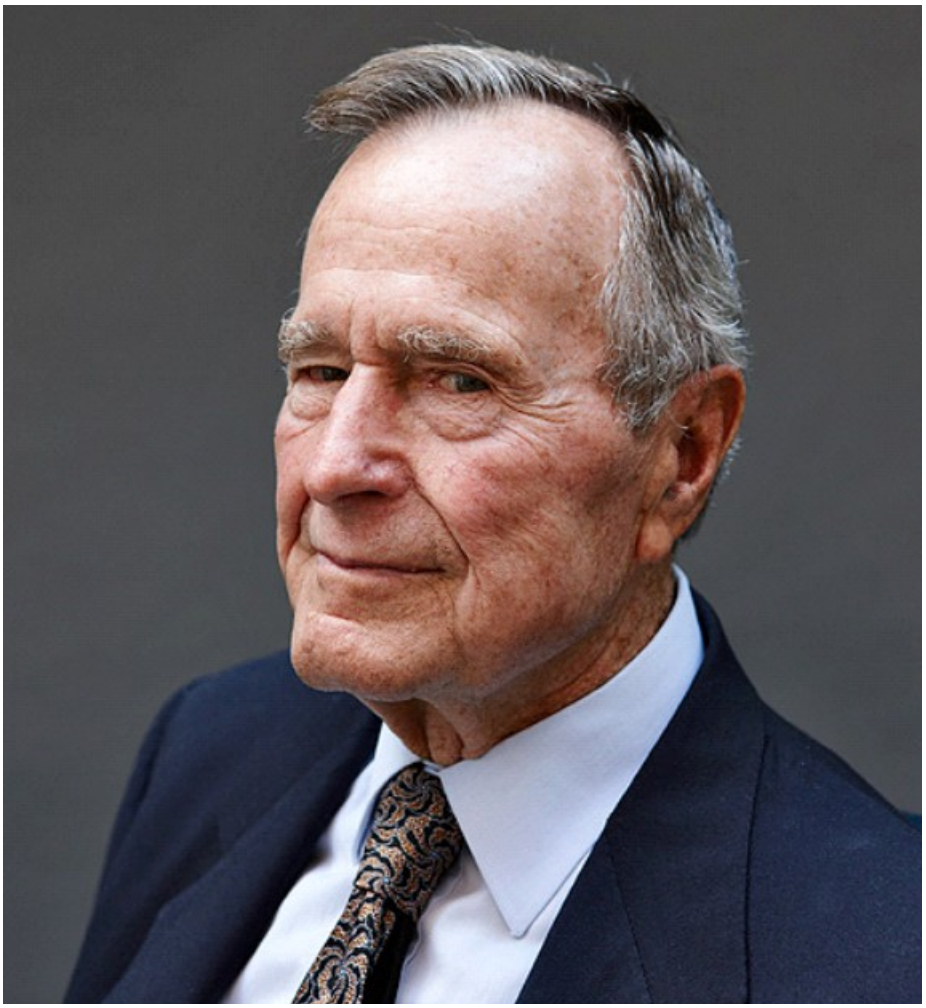

This infamous Bush, like his father Prescott Bush, was also a member of "The Order" cult. He was in the C.I.A. and in Dallas on the day Kennedy was assasinated. He owned an island where the Bay of Pigs invasion was practised before its disaster.

Later, as C.I.A Director, he financed and supplied Osama bin Laden's Mujahadeen in Afghanistan. He controlled Operation Condor operations in Latin America. He pardoned five officials who were convicted in regards to the Iran Contra affair.

Bush tricked Saddam Hussein into invading Kuwait, according to Representative Ron Paul's statement on the Congressional record. Then Bush established a U.S.

military base in Saudi Arabia which infuriated the Osama bin Laden crowd. On 9/11 he was in a business meeting with Osama bin Laden's brother.

https://www.congress.gov/112/crec/2011/01/26/CREC-2011-01-26.pdf

HOW THE 20-YEAR WAR STARTED

The SPEAKER pro tempore. Under a previous order of the House, the gentleman from Texas (Mr. PAUL) is recognized for 5 minutes.

Mr. PAUL. Mr. Speaker, how did the 20-year war get started? It had been long assumed that the United States Government, shortly before Iraq invaded Kuwait in August of 1990, gave Saddam Hussein a green light to attack. A State Department cable recently published by WikiLeaks confirmed that U.S. Ambassador April Glaspie did indeed have a conversation with Saddam Hussein one week prior to Iraq's August 1, 1990, invasion of Kuwait. Amazingly, the released cable was entitled, "Saddam's Message of Friendship to President Bush." In it, Ambassador Glaspie affirmed to Saddam that "the President had instructed her to broaden and deepen our relations with Iraq." As Saddam Hussein outlined Iraq's ongoing border dispute with Kuwait, Ambassador Glaspie was quite clear that, "we took no position on these Arab affairs."

There would have been no reason for Saddam Hussein not to take this assurance at face value. The U.S. was quite supportive of his invasion and war of aggression against Iran in the 1980s. With this approval from the U.S. Government, it wasn't surprising that the invasion occurred. The shock and surprise was how quickly the tables were turned and our friend, Saddam Hussein, all of a sudden became Hitler personified.

The document was classified, supposedly to protect national security, yet this information in no way jeopardized our security. Instead, it served to keep the truth from the American people about an event leading up to our initial military involvement in Iraq and the region that continues to today.

□ 1440

The secrecy of the memo was designed to hide the truth from the American people and keep our government from being embarrassed.

This was the initial event that had led to so much death and destruction—not to mention the financial costs—these past 20 years. Our response and persistent militarism toward Iraq was directly related to 9/11, as our presence on the Arabian Peninsula—and in particular Saudi Arabia—was listed by al Qaeda as a major grievance that outraged the radicals who carried out the heinous attacks against New York and Washington on that fateful day.

Today, the conflict has spread through the Middle East and Central Asia with no end in sight.

The reason this information is so important is that if Congress and the American people had known about this green light incident 20 years ago, they would have been a lot more reluctant to give a green light to our government to pursue the current war—a war that is ongoing and expanding to this very day.

The tough question that remains is was this done deliberately to create the justification to redesign the Middle East, as many neo-conservatives desired, and to secure oil supplies for the West; or was it just a diplomatic blunder followed up by many more strategic military blunders? Regardless, we have blundered into a war that no one seems willing to end.

Julian Assange, the publisher of the WikiLeaks memo, is now considered an enemy of the state. Politicians are calling for drastic punishment and even assassination; and, sadly, the majority of the American people seem to support such moves.

But why should we so fear the truth? Why should our government's lies and mistakes be hidden from the American people in the name of patriotism? Once it becomes acceptable to equate truth with treason, we can no longer call ourselves a free society.

GHW Bush even made money on the 9/11 attack.

https://www.villagevoice.com/2001/10/09/bush-sr-could-profit-from-war/

Chapter 7: George W. Bush

Not surprisingly, this Bush is in "The Order" cult just as his dad and granddad were. He selected two of his dad's gang, Cheney and Rumsfeld, to work their majic in his administration.

On 9/11 he was luckily (sarcasm) far away from any of the terrorists' targets, reading to school children in Florida.

He quickly agreed to a request to let NATO go into Afghanistan and according to Wesley Clark, his Pentagon people only two weeks after 9/11, decided to also invade Iraq. Clark video link below:

https://www.youtube.com/watch?v=SXS3vW47mOE

His biggest trick was to allow Afghan opium production to increase 30 fold (3,000%) from the time U.S. troops went into Afghanistan until he left office in 2009. This is crucial historically as the C.I.A. in the year 2000 had reported to the Senate that Afghan opium was the primary source of financing for Osama bin Laden and other Islamic terrorists, as follows: this testimony of the CIA Director *in the year 2000, years before Bush sent troops to Afghanistan* ; *"there is ample evidence that Islamic extremists such as Usama Bin Ladin use profits from the drug trade to support their terror campaigns."*

source:https://irp.fas.org/congress/2000_hr/dci_speech_020200.htm

CENTRAL INTELLIGENCE AGENCY

THE WORK OF A NATION. THE CENTER OF INTELLIGENCE.

CIA Home
About CIA
Careers
Offices of CIA
News & Information
Press Releases & Statements

Speeches & Testimony

CIA Home > News & Information > Speeches & Testimony > Speeches & Testimony Archive 2000 > DCI Statement: The Worldwide Threat in 2000

DCI Statement: The Worldwide Threat in 2000

Statement by Director of Central Intelligence George J. Tenet
Before the Senate Select Committee on Intelligence
on The Worldwide Threat in 2000:
Global Realities of Our National Security

- Explosive growth in Afghan opium production is being driven by the shared interests of traditional traffickers and the Taliban. And as with so many of these cross-national issues, Mr. Chairman, what concerns me most is the way the threats become intertwined. In this case, there is ample evidence that Islamic extremists such as Usama Bin Ladin use profits from the drug trade to support their terror campaign.

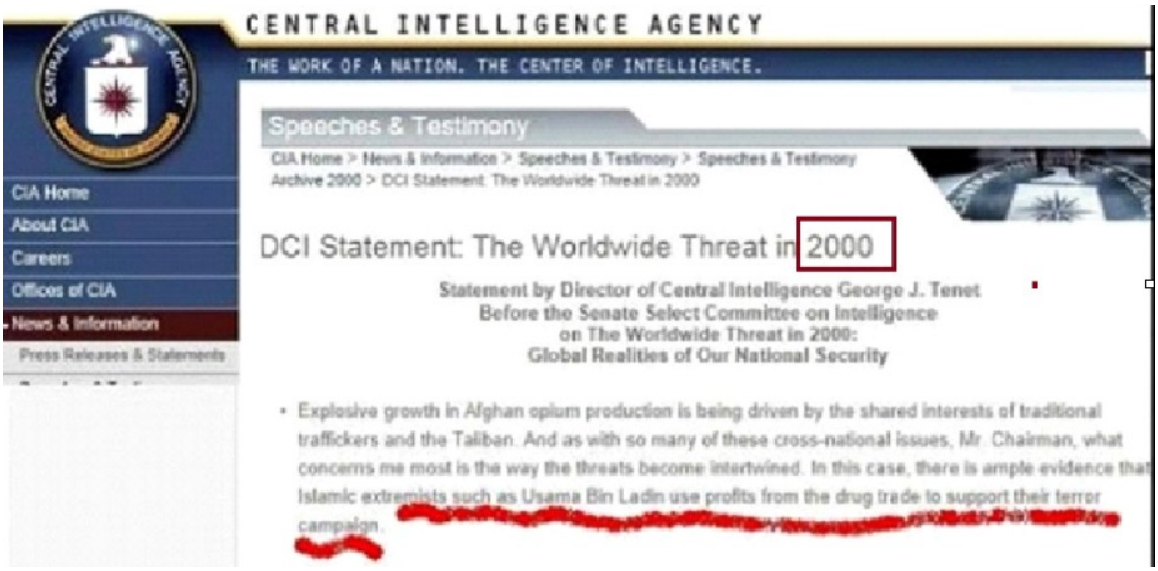

CENTRAL INTELLIGENCE AGENCY

THE WORK OF A NATION. THE CENTER OF INTELLIGENCE.

CIA Home
About CIA
Careers
Offices of CIA
News & Information
Press Releases & Statements

Speeches & Testimony

CIA Home > News & Information > Speeches & Testimony > Speeches & Testimony Archive 2000 > DCI Statement: The Worldwide Threat in 2000

DCI Statement: The Worldwide Threat in 2000

Statement by Director of Central Intelligence George J. Tenet
Before the Senate Select Committee on Intelligence
on The Worldwide Threat in 2000:
Global Realities of Our National Security

- Explosive growth in Afghan opium production is being driven by the shared interests of traditional traffickers and the Taliban. And as with so many of these cross-national issues, Mr. Chairman, what concerns me most is the way the threats become intertwined. In this case, there is ample evidence that Islamic extremists such as Usama Bin Ladin use profits from the drug trade to support their terror campaign.

and below we see how Bush, as President, and another member of The Order cult , John Kerry, (who was Chairman of the Foreign Relations Committee and Secretary of State), allowed Afghan opium production to skyrocket 50 fold from 2001 to 2017.

Bush Will Not Stop Afghan Opium Trade

Charles R. Smith
Thursday, March 28, 2002

The Bush administration has decided not to destroy the opium crop in Afghanistan. President Bush, who previously linked the Afghan drug trade directly to terrorism, has now decided not to destroy the Afghan opium crop.

"The war in Afghanistan will be decided within the next six weeks based on whether or not the poppy crops go to market," stated a U.S. intelligence official who recently returned from Afghanistan.

The source, who requested that he not be identified, noted that the opium poppy fields are blooming and ready for harvest. U.S. forces could destroy the crops using aerial spraying techniques, but no such actions are planned.

"If the estimated 3,000 tons of opium reaches market, it will lead to a new upsurge in international terrorism and a great loss in international credibility for the Bush administration and the United States' ability to conduct war in the 21st century. America's enemies throughout the world from China to North Korea to Iran will be emboldened by this lack of strategic vision and political will," said the source.

BBC NEWS

Watch One-Minute World News

News Front Page

Africa
Americas
Asia-Pacific
Europe
Middle East
South Asia
UK
Business
Market Data
Economy
Companies
Health

Last Updated: Monday, 3 March, 2003, 13:08 GMT

Email this to a friend Printable version

Afghanistan retakes heroin crown

Afghanistan retook its place as the world's leading producer of heroin last year, after US-led forces overthrew the Taleban which had banned cultivation of opium poppies.

Production has surged since the end of the Taliban regime

The finding was made in a key drug report, distributed in Kabul on Sunday by the US State Department, which supports almost identical findings by the United Nations last week.

https://www.unodc.org/documents/crop-monitoring/Afghanistan/Afghan_opium_survey_2017_cult_prod_web.pdf

Figure 1: Opium poppy cultivation in Afghanistan, 2001-2017 (Hectares)

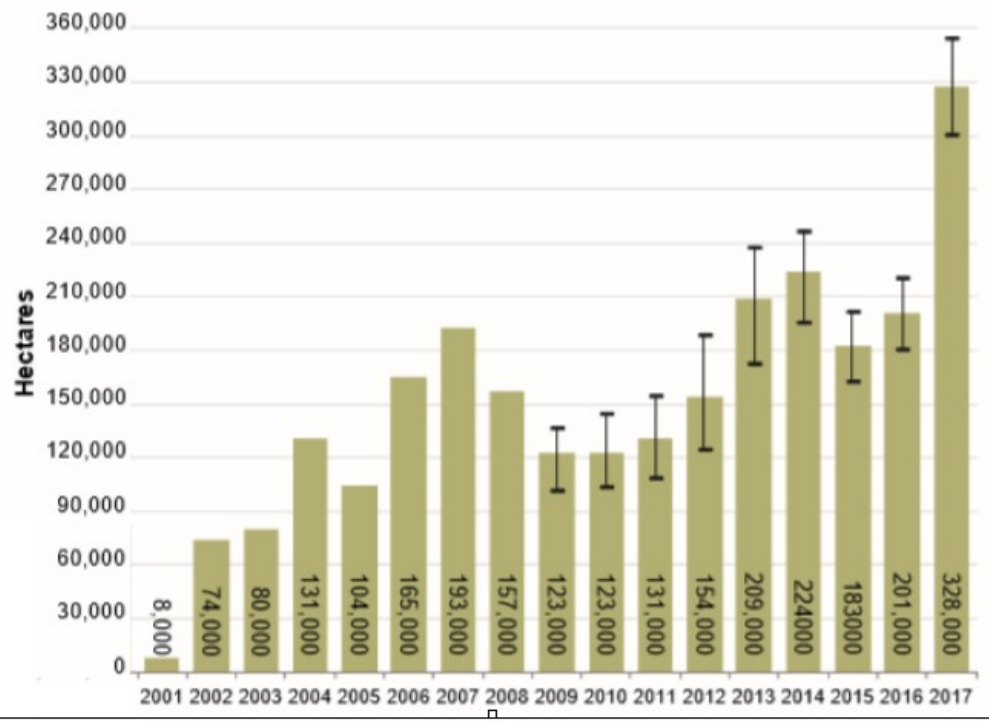

UNODC
United Nations Office on Drugs and Crime

Home | About UNODC | Quick Links | Field Offices

Drugs finance Taliban war machine, says UN drug tsar

Del.icio.us | Digg It
Facebook | reddit
Stumble It! | TwitThis

LONDON, 27 November 2008.

opium finances the Taliban war economy and terrorists.

Chapter 8: 2004 Election

Both candidates for President are members of the same cult; "The Order". Tim Russert on their separate Meet the Press interviews pushed both Bush and Kerry to admit their membership. Kerry's body language in his interview is particularly revealing.

https://www.youtube.com/watch?v=gwJDs1cg9Eo

George Walker Bush and John Forbes Kerry - Activated (by allowing 9/11 to happen) and are Perpetuating The Iraq War, The Afghanistan War, and the Global War on Terror. Both are members of the Skull and Bones cult.

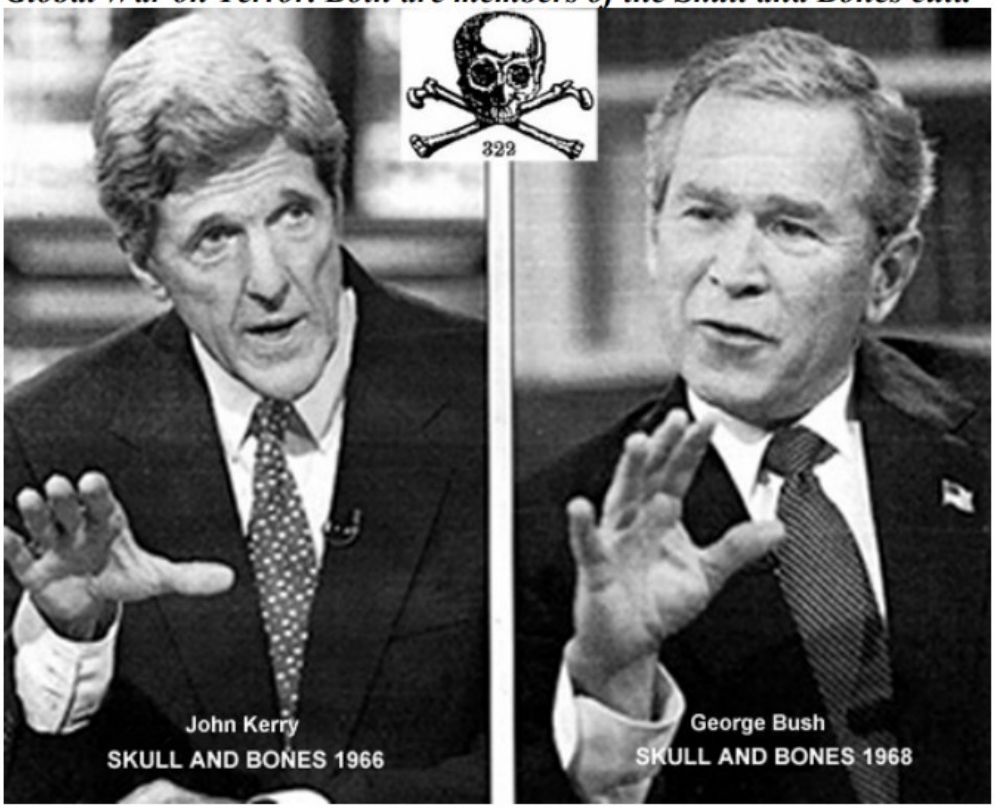

Chapter 9: John Kerry

John Forbes Kerry, also a member of The Order, had a cavalier attitude about his close loss to Bush and he voted for the authorization for Bush to invade Iraq. His "Forbes" ancestry is a nexus to The Order's Founder's source of riches as the Forbes family also made their money trafficking in opium.

Kerry soared to prominence when he nominated Barack Obama for the Democrat Presidential candidate at the 2008 convention. He was Chairman of the Committee on Foreign Relations from 2009 to 2013 during which time Afghan opium production continued to increase.

As Secretary of State in 2014 Kerry oversaw the Ukraine coup and America's take over/purchasing of the Ukraine government.

As the political crisis in Ukraine has escalated, EU and US efforts to support the opposition have gathered momentum. Washington is reportedly putting together a package of diplomatic carrots and sticks. US Assistant Secretary of State Victoria Nuland has said that Kyiv could receive US aid money,

The link below is to Kerry's representative, (pictured with Kerry)

Victoria Nuland, and the U.S. Ambassador of Ukraine in 2014 describing in detail who they would put in charge of the Ukraine government.

https://www.youtube.com/watch?v=WV9J6sxCs5k

Today he jets around the world in his big fat private jet as America's Climate Czar.

Chapter 10: Steve Schwarzman

Steve Schwarzman, Founder of Blackstone, is also a member of "The Order" cult. He founded *"The Schwarzman Scholars*" which he located in Beijing, China. His new group is an obvious globalization of the same "cult approach" of controlling geopolitical affairs with the same hegelian tactics and this step brings the cult's long term objective of a Global Plutocracy/Oligarchy within sight.

Below is a rare photo of one of the cult's rituals and its "Patriarch".

by Derek Hill